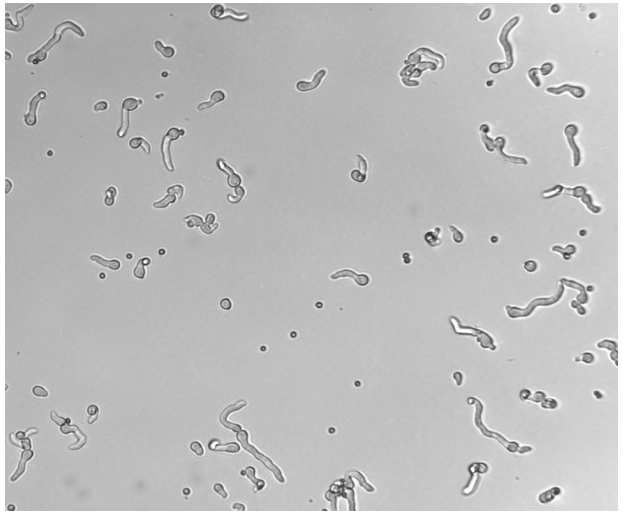

A

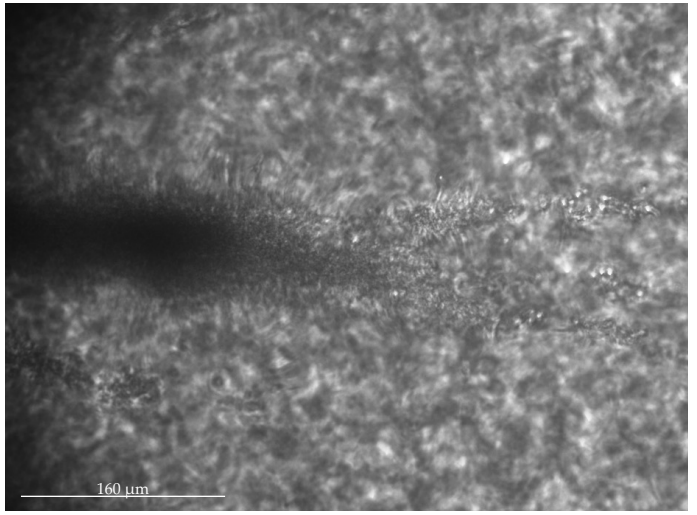

B



C



D

S2. Representative images of germinating conidia of *Aspergillus flavus* conidia on agar (A) and intrastromal (B), and *Fusarium keratoplasticum* conidia on agar (C) and intrastromal (D).